REPORT ON WEBINAR ORGANIZED BY HOMOEOPATHY360 - B. JAIN PUBLISHERS

(29th May, 2020)

Prepared by – RITU A. LALWANI

RAJKOT HOMOEOPATHIC MEDICAL COLLEGE

FACULTY OF HOMOEOPATHY

Webinar

Dr. Ulka C. Thakur

Efficacy of Homoeopathy in Pathology

Dr. Amar M. Sheth

Exploring Utility of Homoeopathic Medicines in Ischaemic Heart Disease

Date –

29th May, 2020

Time –

3:00 – 5:00 pm

Table of Contents

INTRODUCTION TO THE WEBINAR 1
PROGRAM 1
DIVISIONS 1
INCLUSIONS 2
PURPOSE OF THE WEBINAR 2
A. Purpose Of "Homoeopahty360" (B. Jain Group) – 2
B. From Dr. Ulka C. Thakur – 2
C. From Dr. Amar M. Sheth – 3
SCHEDULE OF THE WEBINAR 3
DETAILS TO THE WEBINAR 4
INTRODUCTION 4
AIM 4
REPORT 4
DIVISIONS 5
A. Initiation – 5
B. 1st Session by Dr. Ulka C. Thakur – 5
C. 2nd Session by Dr. Amar M. Sheth – 9
D. Doubt Session – 11
END OF THE WEBINAR 11
SUMMARY 12

INTRODUCTION TO THE WEBINAR

PROGRAM

"Any sufficiently advanced technology is indistinguishable from magic. One such technology is developed in the form of WEBINARS."

This magical acknowledging experience is carried out in the field of Homoeopathy through the medium of "Webinars".

"Homoeopathy360" & "B. Jain Publishers" are combinedly providing a platform to teachers who are helping students to find a path to purpose in one of the noblest aspects of teaching.

One such an educational webinar was arranged on **"Exploring Usefulness of Homoeopathy in the field of Pathology"**.

DIVISIONS

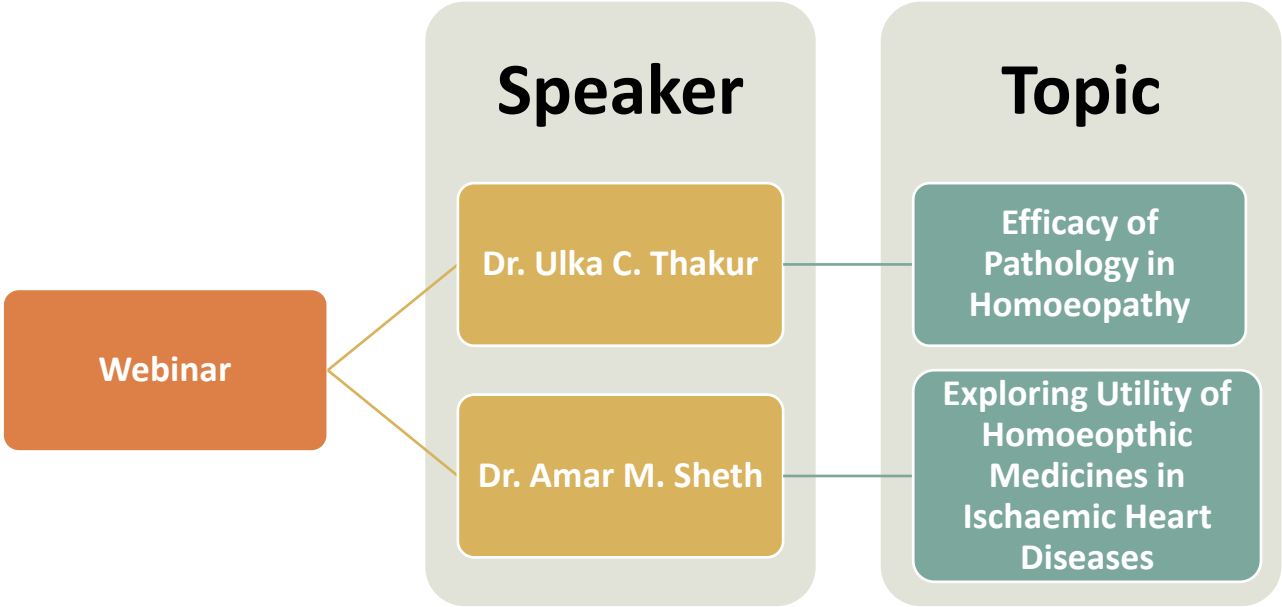

INCLUSIONS

- The project report includes –
  1) Purpose Of The Webinar.
  2) Schedule Of The Webinar.
  3) Details Of The Webinar.
  4) Summary.

PURPOSE OF THE WEBINAR

A. Purpose Of "Homoeopahty360" (B. Jain Group) –

- To become an All-in-One Solution to the need of Homeopaths of 21st Century.
- To strive hard and prove Homeopathy as an Evidence-based Science.
- Above all this, the main mission is to "Broadcast the new talent to the world".

B. From Dr. Ulka C. Thakur –

- *"The challenges are there, but webinars will encourage."* With this basic concept in the favour of the young growing physicians, Dr. Ulka C. Thakur emphasized the clinical approach of homoeopathy in the field of pathology, especially with the Homoeopathic concepts.

C. From Dr. Amar M. Sheth -

- *"The purpose of Education is to create learning & the purpose of Learning is to elevate the experience of life."*
- The approach for learners to see the practicality of working of Homoeopathy in case of IHD along with the pathological understanding of IHD was taken into consideration & understanding about the clinical practise was the main aim of webinar.

SCHEDULE OF THE WEBINAR

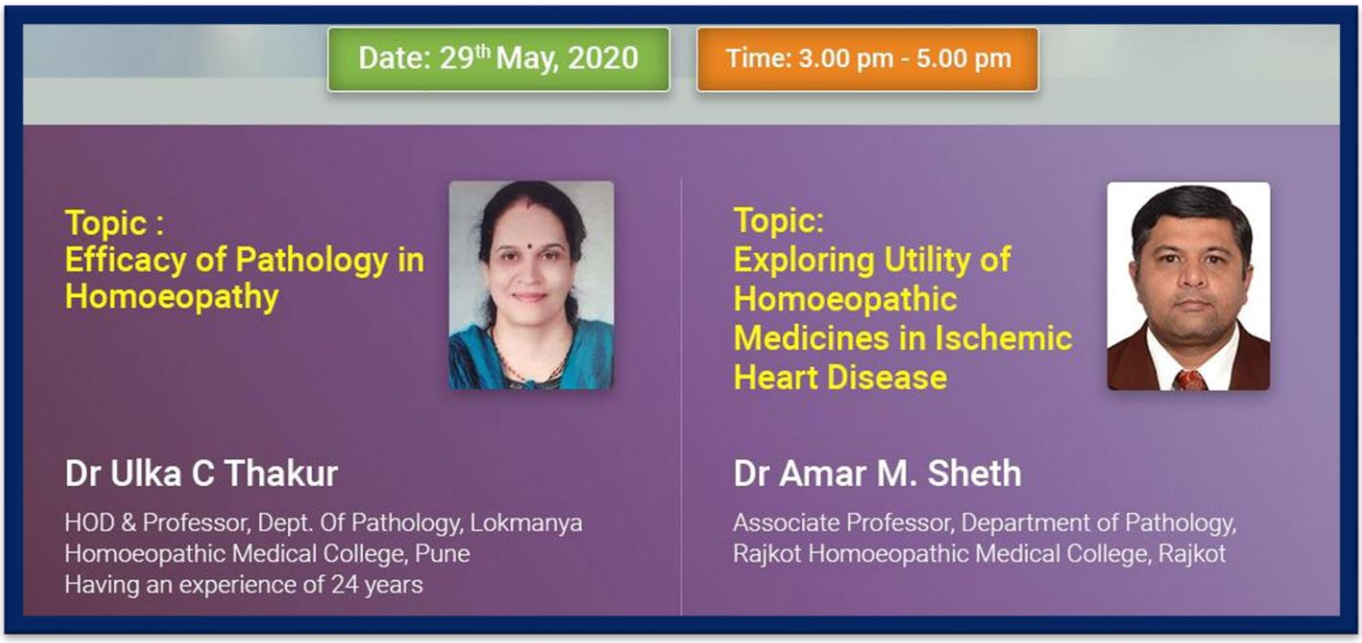

- Date of the Webinar – 29th May, 2020.
- Day of the Webinar – Friday.
- Time of the Webinar – 3:00 pm to 5:00 pm.

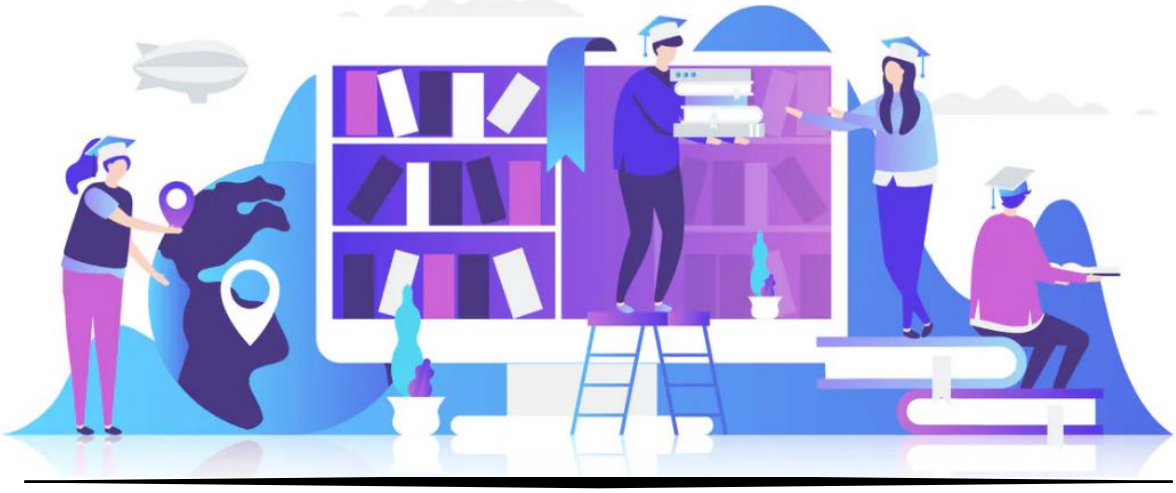

DETAILS TO THE WEBINAR

INTRODUCTION

- A webinar on **"Exploring Usefulness of Homoeopathy in the field of Pathology"** was arranged on 29th May, 2020 – Friday on the online platform – Homoeopathy360 and B. Jain Group.
- The students across the India joined together on this platform to obtain knowledge in the field of Homoeopathy.
- Specially, the students of "Rajkot Homoeopathic Medical College" with whole excitement joined this webinar to learn the unique aspect of this field.

AIM

- To give an "All-in-One Solution" to the need of Homeopaths of 21st Century.
- To make Homeopathy as an Evidence-based Science.
- To develop the mastery in cases of pathological conditions.
- To give students the practical guidance to give Homoeopathic treatment in cases where pathology develops.
- To give the guidelines about the efficacy of Homoeopathy in the field of Pathology.

REPORT

- A webinar of "Exploring Clinical Aspect of Allergies & Asthma with Homoeopathy" was arranged the privilege of "Homoeopathy360" members on 29th May 2020, Friday.
- Our Professor Dr. Amar Sheth was one of the speakers of the webinar.

DIVISIONS

A. Initiation –

- The program was started at 3:00 pm by Dr. Yashika.
- She welcomed the speakers, introduced them and also encouraged the students who participated actively in the webinar.
- With this short introduction, she introduced the 1st speaker for the sharing of his knowledge.
- Also, she mentioned about her team who is continuous giving their best in order to serve the best in the form of Webinars.

B. 1st Session by Dr. Ulka C. Thakur –

(1) Overview –

- Dr. Ulka Thakur initiated her webinar by thanking the platform for giving a great opportunity.
- She thanked the whole Homoeopathy360 team and also to the Principal of her college.
- Then he started the webinar by giving overview of his topic "Efficacy of Pathology in Homoeopathy".

(2) Pathology & its Branches –

- The basics of Pathology on the allied aspect to acknowledge the students with the theoretical concepts was done.
- The definition of Pathology was explained. Along with that the concept of various general & particular branches of Pathology were described in brief.

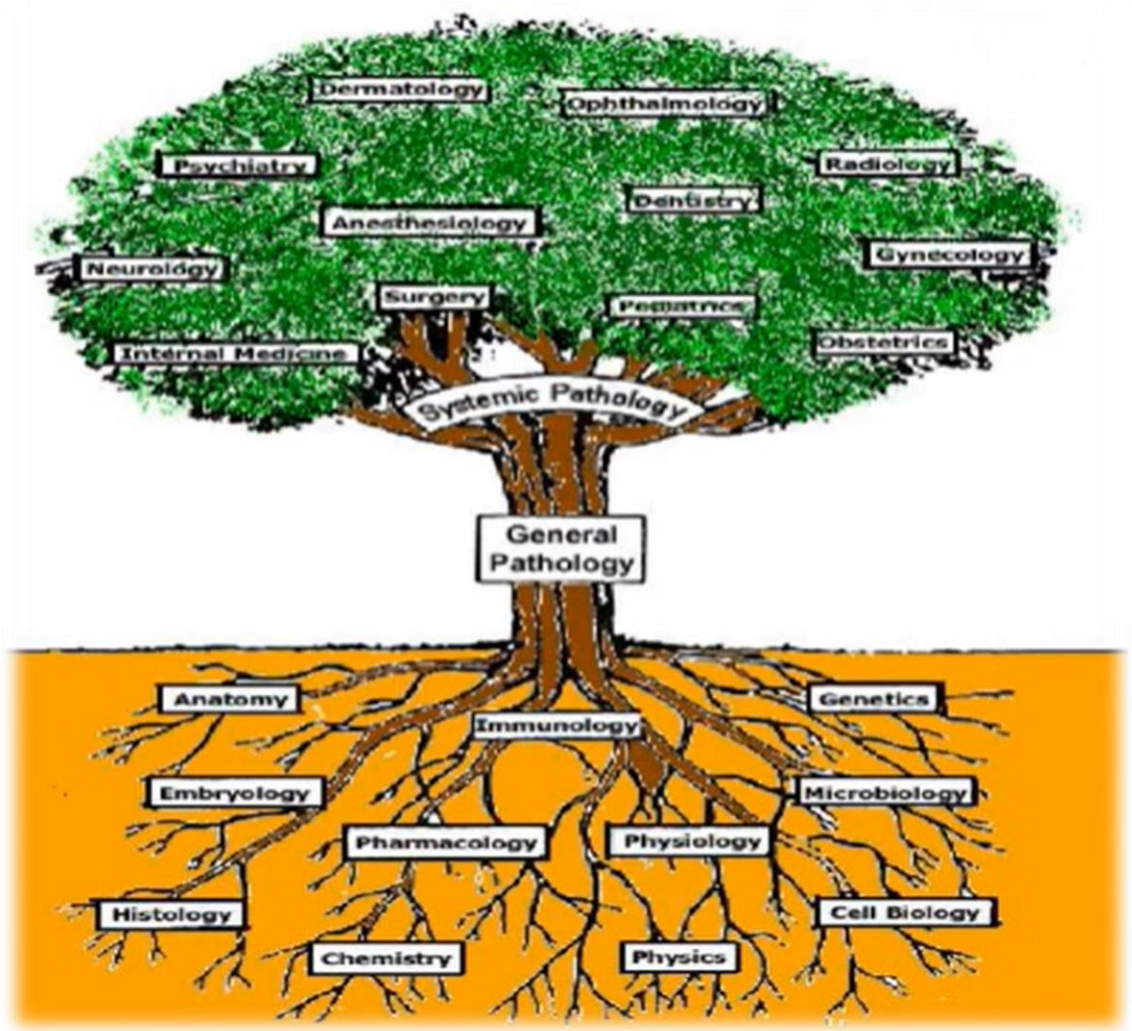

(3) Classification of Diseases & Holistic Approach –

- The classification of the disease conditions and the holistic & individualistic concept of the Homoeopathic branch of medicine was bridged.
- Upon this bridge the formation of disease was able to understand so that the co-relation of pathology and Homoeopathy can be made.

(4) Importance of Pathology –

- After co-relating Homoeopathy with Pathology, various processes which were carried in the case up to finding similimum were pointed out and co-related with Pathology.
- Thus, the efficacy of Pathology in the branch of Homoeopathic medicine was explained in detail.

- Various points were taken into consideration for pointing out the efficacy of Pathology in Homoeopathy, i.e. –
  1. Diagnosis of a case.
  2. Prognosis of a case.
  3. For choice of remedy (sphere of action).
  4. Potency Selection.
  5. Frequency of Repetition.
  6. Follow up of the case.
  7. Miasmatic Base.
  8. Scope & Limitation of Homoeopathy.
  9. Investigations – "A tool of Diagnosis".
  10. In Prevention of diseases.

No.	POINT	DESCRIPTION
1.	Diagnosis of a case	It is helpful in knowing the – a) Seat of disease. b) Nature of Disease & c) Extent of the Disease.
2.	Prognosis of a case	a) For further stage of disease. b) For achievement of cure. c) For Palliation of the case.
3.	For choice of Remedy	To know the sphere of action of the remedy by comparing it with which body part is affected & what pathology is produced.
4.	Potency Selection	Based on the nature of the disease, the plane of the affection of the organism can be known, which leads to know about the Susceptibility – based on which potency can be selected.
5.	Frequency of Repetition	Based on the degree of invasion or degree of pathology, the selection of higher repletion or lower repetition is done. Whereas, it also depends on pace of disease.

6.	Follow - Up	a) Continue the same remedy. b) Change remedy, potency or dose. c) Increase or decrease repetition. d) Administration of Intercurrent remedy.
7.	Miasmatic Base	Miasmatic Backgrounds are the pathological expressions of the disease condition and with this Miasms also give the information about the nature and pace of the disease with the chances to cure.
8.	Scope or Limitation	Based on the underlying pathology, the physician can decide whether that condition can be treated with the help of Homoeopathy or not. Thus, the cure or palliation what is to be achieved can be known.
9.	Investigations	Certain laboratory investigations are helpful to directly administer the medicine and achieve cure.
10.	In Prevention of the Disease	By the detailed study of the infectious agent and the action of the agent in the human body, the "GENUS EPIDEMICUS" can be found out & this help to prevent the abnormal state.

- All these points of efficacy of Pathology in relation to Homoeopathy were explained in relation to examples, so that complete understanding can be obtained.

(5) Conclusion –

- After co-relating Homoeopathy with Pathology, she thanked the platform and the guests for their co-operation.

C. 2nd Session by Dr. Amar M. Sheth –

(1) Overview –

- Dr. Amar Sheth initiated her webinar by thanking the platform for giving a great opportunity.
- He thanked the whole Homoeopathy360 team and also to the Principal of her college.
- Then he started the webinar by giving overview of his topic "Exploring Utility of Homoeopathic Medicines in Ischaemic Heart Diseases".

(2) Most Common Deadliest Non-Communicable Disease –

- Giving the brief about the fatality of the disease condition, Dr. Amar Sheth gave the description about the disease condition.
- Along with the definition the brief explanation of the practical understanding of the condition was given.

(3) Prevalence & Epidemiology –

- The prevalence rate of the disease all over the India was pointed out.
- Along with this, the epidemiology of the non-communicable disease was explained due to increasing stressful life in the community.

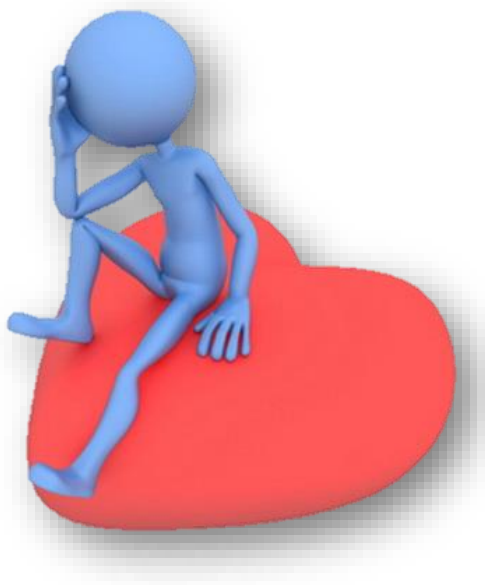

(4) Etiopathogenesis –

- The aetiology along with the process of disease formation was explained.
- Along with this, it was pointed out that the disease having the risk-factors are the etiological factors and visa-versa.
- Constitutional as well as environmental risk-factors of the disease condition were pointed out in detail.

(5) Evolution of Atheromatous plaque –

- The complete process of formation of the plaque or the atheromatous condition was pointed in step-wise manner.
- Early as well as late progressions were detailed out.

(6) Role of Homoeopathic Medicines in Atherosclerosis –

- The pre-disposed can be prevented from development of the plaque.
- Whereas, the growth of the plaque can be delayed.
- Along with this, the resolution of the atheromatous condition can also be possible with the help of the homoeopathic medicines.

(7) Angina Pectoris & Myocardial Infarction –

- This paroxysmal acute condition was explained from the allied concept and details about the complications along with the practical manifestations of the disease condition were known.

(8) Role of Homoeopathic Medicines in Angina pectoris –

- The positive approach towards this condition with the help of the homoeopathic medicines was explained with the help of repertory.
- Certain rubrics from Boericke Repertory & Kent's Repertory were presented to show the scope of Homoeopathy in the Angina.

(9) Role of Homoeopathic Medicines in Myocardial Infarction –

- The immediate intervention was required was explained by him.
- Along with this intervention, the support of Homoeopathic medicines giving faster recovery and cure was explained.
- There is limitation of homoeopathic medicines in sudden removal of blockage, it requires a time-period which may cost the life of the individual, so intervention was necessary.

(10) Therapeutics for Cardiac Diseases –

- Various homoeopathic medicines having their sphere of action of the cardiovascular system or heart were mentioned, which are also helpful in IHD & MI.
- Medicines ranging from Arnica to Haematoxylon & Strophanthus were listed out with their indications.

(11) Conclusion –

- Individualizing & giving constitutional care are helpful in IHD & MI.

- Thus, there're is great scope of Homoeopathy in the field of Pathology and Cardiac diseases.

D. Doubt Session –

- The students asked many questions for clearing their concepts.
- All the answers were appropriately explained in depth by our both the speakers.
- It was a privilege for us to understand the doubts in easy palatable manner.

END OF THE WEBINAR

- The webinar was ended by Dr. Yashika.
- She gave the vote of thanks and congratulated for being a part of such an acknowledging webinar.
- Also, she thanked for being a part of "Homoeopathy360 Family".

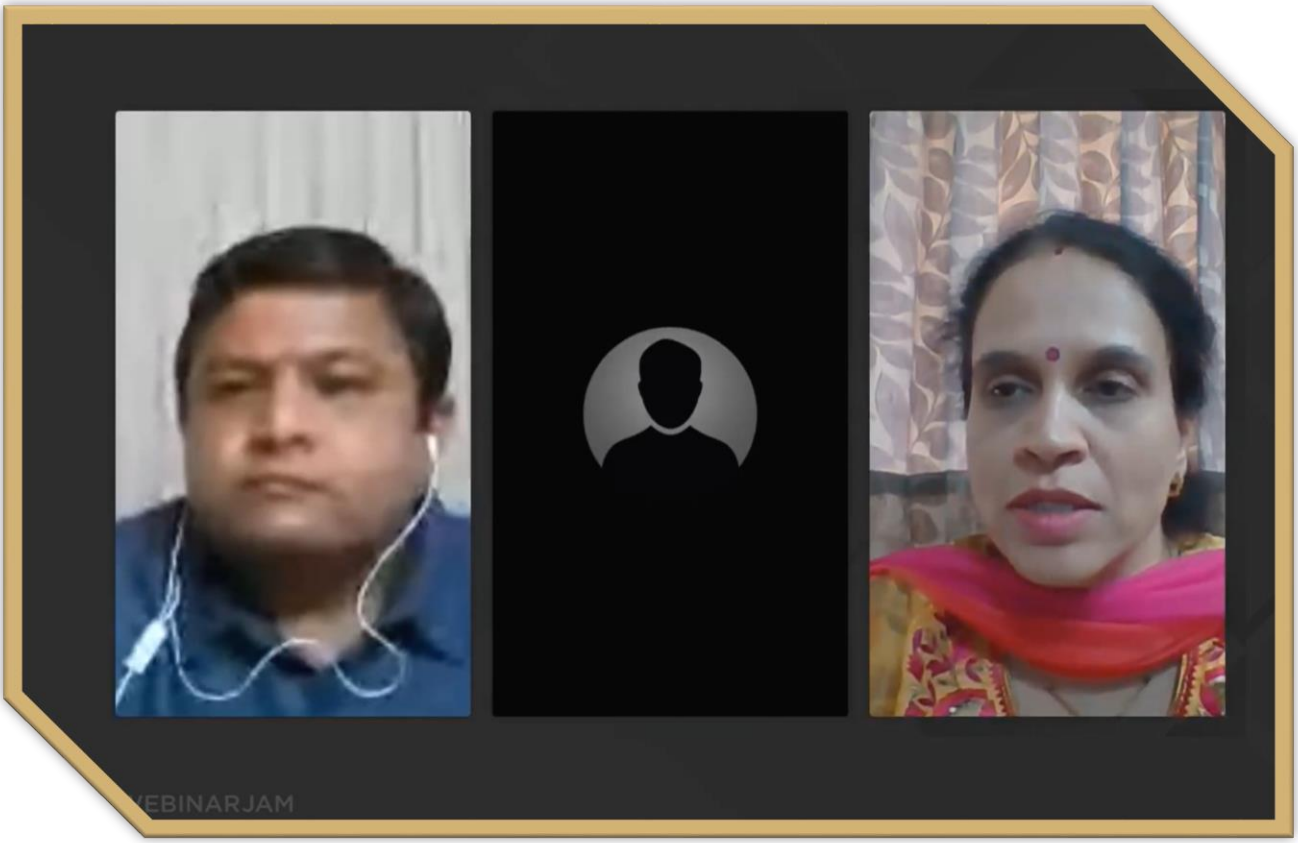

SUMMARY

- Overall, it was a good practical experience.
- We all got to know how things get actually worked in the practical aspects in the medical field in relation to Pathology.
- Also, the guidelines for the clinical practise were explained in an easy palatable manner.